

UPDATED CATHA  
01-23-14 PAUL (RA)

TR10 324  
R1-8  
ASSESSOR'S USE ONLY  
Recertification Date:  
Mar, 2023

## TREE GROWTH APPLICATION SCHEDULE

(Title 36 M.R.S.A., Sections 571 through 584-A)

Refer to Property Tax Bulletin #19 for detailed information

### PART A

1. Check one:

- A. ☒ First year of classification for parcel - *must be filed on or before April 1*  
B. ☐ New tree growth plan and application for parcel already classified  
C. ☐ Adopted previous owner's forest management plan  
D. ☐ Recertification of forest management plan  
E. ☐ Assessor requested new schedule.

2. Are there any structures or improvements on the property? ☒ Yes ☐ No

### PART B

1. Name of Owner(s): Linda Feeney
2. Mailing Address: 56 Ross Road - Unit 13  
Number and Street  
Old Orchard Beach Maine 04064 (207) 937-8016  
City State Zip Code Phone Number
3. Location of Parcel: Sumner Oxford  
Township or Municipality County
4. Identification of Parcel(s): R-1 Lot 8  
Tax Map Plan Lot

5. A. FOREST TYPE LANDS USED FOR COMMERCIAL FOREST PRODUCTION

Type	Number of Acres
1. Softwood	1. <u>0.0</u>
2. Mixed Wood	2. <u>7.0</u>
3. Hardwood	3. <u>14.0</u>
<b>TOTAL ACRES:</b>	4. <u>21.0</u>

B. LAND UNSUITABLE FOR COMMERCIAL FOREST PRODUCTION

Type	Number of Acres
1. Natural Water and/or Man-made Water Areas	1. <u>0.0</u>
2. Wetlands (swamp, marsh)	2. <u>0.0</u>
3. Ledges and Barrens	3. <u>      </u>
<b>TOTAL ACRES:</b>	4. <u>0.0</u>

C. LAND NOT USED PRIMARILY FOR COMMERCIAL FOREST PRODUCTION

Type	Number of Acres
1. Building areas	1. <u>1.0</u>
2. Fields	2. <u>      </u>
3. Gravel Pits	3. <u>      </u>
4. Transmission Line or Pipeline R/W area	4. <u>      </u>
5. Roads, Class 1 (includes culverts, ditching, gravel)	5. <u>      </u>
6. Roads, Class 2 (unimproved haul road)	6. <u>      </u>
7. Agricultural area (list <u>      </u> )	7. <u>      </u>
8. Other areas (list <u>Non-Classified Gravel Pit</u> )	8. <u>3.0</u>
<b>TOTAL ACRES:</b>	9. <u>4.0</u>

D. TOTAL AREA OF PARCEL (A4 + B4 + C9) 25.0

## **PART C**

### **FOREST MANAGEMENT AND HARVEST PLAN REQUIREMENT**

1. Check one:

- ☒ A. FIRST YEAR OF CLASSIFICATION OF PARCEL. I hereby swear that I will follow the provisions of the forest management and harvest plan prepared for the parcel.
- ☐ B. TRANSFER OF CLASSIFIED PARCEL TO NEW OWNER. I hereby swear that
- ☐ 1. A new forest management and harvest plan has been prepared; or
  - ☐ 2. I will follow the provisions of the forest management and harvest plan prepared for the parcel by the previous owner on (date) \_\_\_\_\_.
- LICENSED FORESTER MUST COMPLETE PART D(2).**
- ☐ C. EVIDENCE OF COMPLIANCE FOR 10 YEAR RECERTIFICATION. I hereby swear that I have followed the provisions of the prior forest management and harvest plan and
- ☐ 1. I will continue to follow the plan for the next ten years; or
  - ☐ 2. I have prepared a new plan.

**LICENSED FORESTER MUST COMPLETE PART D(2).**

2. Under penalties of perjury, I declare that I have examined this application and to the best of my knowledge and belief it is true, correct and complete. I swear that as owner of the property classified under the Tree Growth Tax Law my primary use for the forest land is to grow trees to be harvested for commercial use or that the forest land is land described in 36 M.R.S.A. § 573(3)(A), (B), (C) or (E). I declare that all owners of the parcel agree to classification of the parcel under the Tree Growth Tax Law.

  
Signature of Owner/Authorized Agent

10-24-13  
Date

\*Multiple owners: If all owners agree to classification of the property under Tree Growth Tax Law, the owner's authorized agent may sign this form.

## **PART D**

1. This section is to be completed by the forester.

Name of licensed forester who approved/prepared the plan: Mark W. Rabon

Forester license number: 3159

Forester telephone number: (207) 415-7068

Date plan prepared: Mar 25, 2013

Date plan expires: Mar 25, 2023

Date parcel inspected: Mar 21, 2013

2. Forester's signature is required if plan is adopted from prior owner or for recertification of the forest management and harvest plan (Part C, Box B or C). Check the appropriate box.

- ☐ 1. For a plan adopted by a new owner following a land transfer, I hereby swear that the new owner is managing the forest land in accordance with the plan prepared for the previous landowner.
- ☐ 2. For a plan being recertified, I hereby swear that I have inspected the parcel and that the owner is managing the parcel according to the forest management and harvest plan.

\_\_\_\_\_  
Signature of Licensed Forester

\_\_\_\_\_  
Date

## **PART E**

☒ Approved

☐ Denied

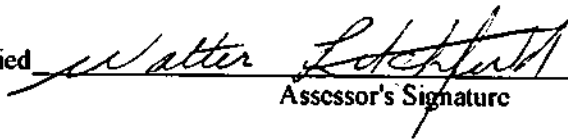
  
Assessor's Signature

Date 11-26-13

**Linda Feeney Property  
Sumner, Maine  
Map R-1 Lots 7 & 8  
Classified Acres  
35+/- Acres**



**Legend**

----- Town Line

==== Roads

▭ Parcel Boundary

**Classified\_Acres**

▨ Hardwood - 20 ac.

▤ Mixedwood - 11 ac.

▧ Gravel Pit - 3 ac.

▨ Camp Lot - 1 ac.

----- Contours

▭ River

0 340 680 Feet

Note: Not a Survey Map



Map Preparation:  
Mark W. Rabon, CF2909, LF3159  
Integrated Forest Management, Inc.  
1071-D Auburn Road  
Turner, Maine 04282  
(207) 225-5202

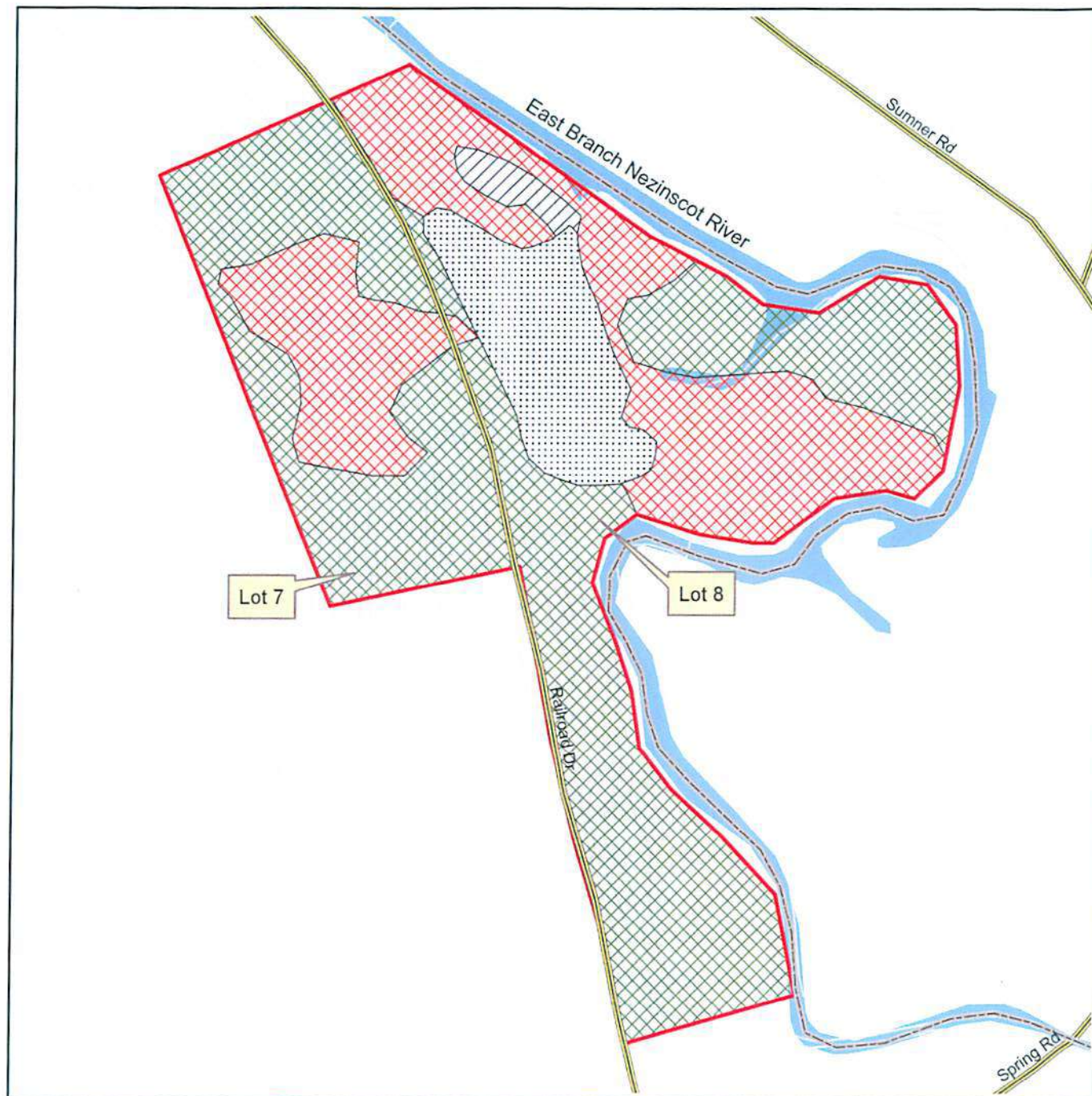

Map produced from tax map information, aerial orthophotos and reference information obtained by the State of Maine - Office of GIS. As a survey was not available, boundary lines portrayed on this map are approximations and could be different than the actual boundary locations found in the field.