

**APPLICATION FOR
TREE GROWTH TAX LAW PROGRAM**
36 M.R.S. §§ 571-584-A, Bulletin No. 19

ASSESSOR USE ONLY
Recertification Date: _____

1. Name of owner or agent: Cy Wilkinson
2. Mailing address: 13 Railroad Drive, Sumner, Maine 04292
Email: _____ Phone: _____
3. Location of parcel (municipality): Sumner - Oxford
4. Identification of parcel: R - 14, Lot #1A

	Tax Map	Plan	Lot
5. Forest land			
Type			Acres
a. Softwood			5a. _____
b. Mixed wood			5b. _____
c. Hardwood			5c. <u>14 ac</u>
d. Total forest land area (add lines 5a through 5c)			5d. <u>14 ac</u>

6. Land unsuitable for forest land			
Type			Acres
a. Natural water and man-made water areas			6a. _____
b. Wetlands (swamp, marsh)			6b. _____
c. Ledges and barrens			6c. _____
d. Total land unsuitable for forest land (add lines 6a through 6c)			6d. _____

7. Land used for purposes other than forest land			
Type			Acres
a. Building area			7a. <u>2 ac</u>
b. Fields			7b. _____
c. Gravel pits			7c. _____
d. Transmission line or pipeline right-of-way area			7d. _____
e. Class I roads (includes culverts, ditching, gravel)			7e. _____
f. Class II roads (unimproved haul road)			7f. _____
g. Agricultural area (crops: _____)			7g. _____
h. Other areas (use: _____)			7h. _____
i. Total land used for purposes other than forest land (add lines 7a through 7h)			7i. <u>2 ac</u>

8. TOTAL AREA OF PARCEL (Add 5d, 6d and 7i) 8. 16 ac

9. Check one. A licensed forester must complete the Forester Section below.

- ☐ Initial request for classification of this parcel in the Tree Growth Tax Law program. **You must file this application on or before April 1.**
- ☒ Application for an existing classified parcel with a new forest management and harvest plan.
- ☐ Application for a new owner of an existing classified parcel adopting the previous owner's forest management and harvest plan. Date of the plan prepared for the parcel: _____.
- ☐ Recertification of the forest management and harvest plan for an enrolled parcel.
- ☐ Application submitted at the request of the assessor.

10. Are there any structures or improvements on the property? ☒ Yes ☐ No

DECLARATION(S) UNDER THE PENALTIES OF PERJURY. I declare that I have examined this return/report/document and (if applicable) accompanying schedules and statements and to the best of my knowledge and belief they are true, correct, and complete. I swear that, as owner of the property classified under the Tree Growth Tax Law, my primary use for the forest land is to grow trees to be harvested for commercial use or that the forest land is land described in 36 M.R.S. § 573(3) and that I will follow the provisions of the applicable forest management and harvest plan. I declare that all owners of the parcel agree to classification of the parcel under the Tree Growth Tax Law. Declaration of preparer (other than taxpayer) is based on all information of which preparer has any knowledge.

Cy W. Walker
Signature of Owner/Authorized Agent

3/19/24
Date

In the case of multiple owners, if all owners agree to request the property be enrolled in the Tree Growth Tax Law program, the owners' authorized agent entered on line 1 may sign this application.

FORESTER SECTION: This section is to be completed by the forester

Name of licensed forester who approved/prepared the plan: William T. Newcomb

License number: L.F. #324 Phone: 207 743 - 7848

Date plan prepared: March 12, 2024 Date plan expires: March 12, 2034 Date parcel inspected: March 8, 2024

The forester's signature is required if plan is adopted from prior owner or for recertification of the forest management and harvest plan. Check the appropriate box.

- ☐ For a plan adopted by a new owner following a land transfer, I hereby swear that the new owner is managing the forest land in accordance with the plan prepared for the previous landowner.
- ☐ For a plan being recertified, I hereby swear that I have inspected the parcel and that the owner is managing the parcel according to the forest management and harvest plan.

William T. Newcomb
Signature of Licensed Forester

March 12, 2024
Date

ASSESSOR SECTION: This section is to be completed by the assessor ☐ Approved ☐ Denied

Assessor's Signature

Date

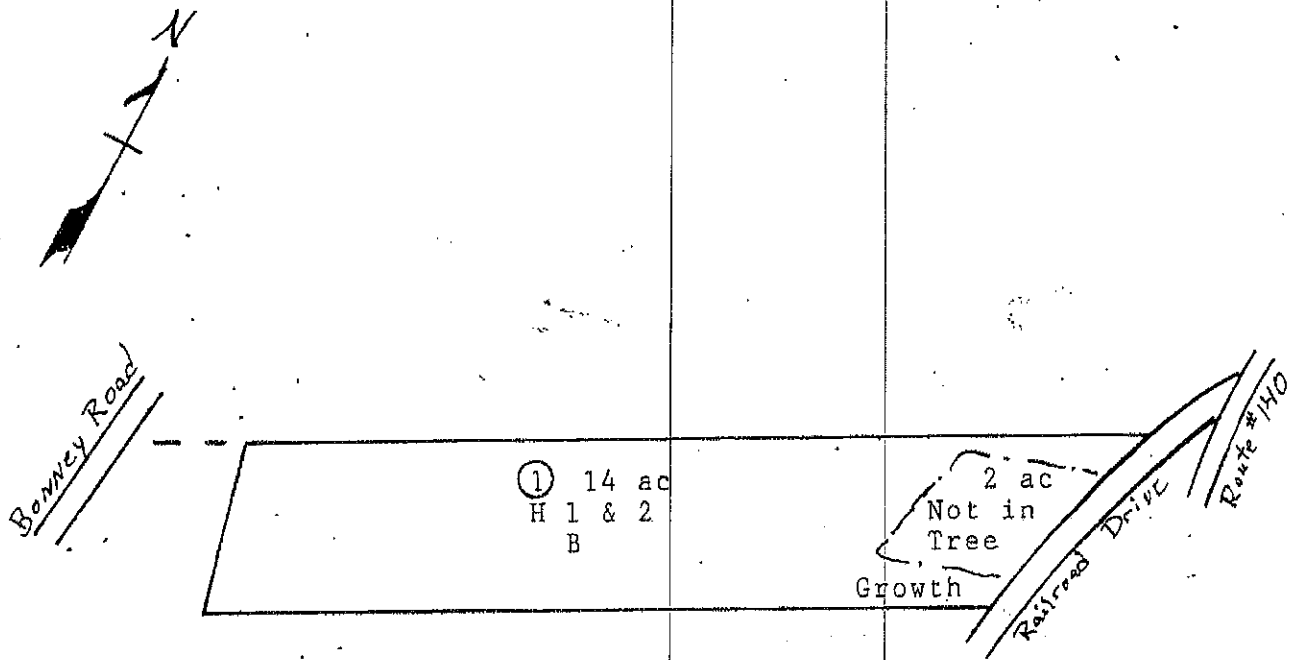

LEGEND

- ② Stand Number
 --- Type Line
 ~~~ Stream

Town of Sumner  
 Tax Map R - 14, Lot #1A - 16 Acres

| <u>FOREST TYPE</u> |            | <u>DIAMETER CLASSES</u> | <u>STOCKING</u>  |
|--------------------|------------|-------------------------|------------------|
| H                  | Hardwoods  | 1 0 to 6 inches         | A Over Stocked   |
| M                  | Mixed Wood | 2 7 to 15 inches        | B Medium Stocked |
| S                  | Softwood   | 3 16 inches+            | C Understocked   |

PREPARED BY:  
*William T. Newcomb*  
 William T. Newcomb  
 L. F. #324

1" = 400'

March 2024

**FOREST TYPE MAP**  
 for  
**CY WILKINSON**  
 Sumner, Maine