

ASSESSOR'S USE ONLY  
Recertification Date:12/31/20**TREE GROWTH APPLICATION SCHEDULE**

(Title 36, M.R.S.A., Sections 571 through 584-A)

*Please refer to Property Tax Bulletin #19 for detailed information**IF this is the parcels first year of classification, this schedule is to be filed on or before April 1<sup>st</sup>.***CHECK ONE:**

1. ☐ First year of classification for parcel 1970
2. ☐ New application for parcel already classified
3. ☐ Adopted previous owners forest management plan
4. ☒ Recertification of forest management plan

Are there any structures or  
improvements on the property?

- ☒ Yes  
☐ No

**PART A.**

1. Name of Owner(s): James & Jeanne Durfee
2. Mailing Address: P. O. Box #229  

Sumner
Number and Street  
Maine
04220
PO Box

City
State
Zip Code
Phone Number
3. Location of Parcel: Sumner Oxford  

Township or Municipality
County
4. Identification of Parcel(s): R - 1, Lott 1A  

Tax Map
Plan
Lot

**5. A. FOREST TYPE LANDS**

<u>Type</u>	<u>Number of Acres</u>
1. Softwood	1. _____
2. Mixed Wood	2. _____
3. Hardwood	3. <u>14 ac</u>
<b>TOTAL ACRES:</b>	4. <u>14 ac</u>

**B. LAND UNSUITABLE FOR COMMERCIAL FOREST PRODUCTION**

<u>Type</u>	<u>Number of Acres</u>
1. Natural Water and/or Man-made Water Areas	1. _____
2. Wetlands (swamp, marsh)	2. _____
3. Ledges and Barrens	3. _____
<b>TOTAL ACRES:</b>	4. _____

**C. LAND NOT USED PRIMARILY FOR COMMERCIAL FOREST PRODUCTION**

<u>Type</u>	<u>Number of Acres</u>
1. Building areas	1. <u>2 ac</u>
2. Fields	2. _____
3. Gravel Pits	3. _____
4. Quarry or mining areas	4. _____
5. Transmission Line or Pipeline R/W area	5. _____
6. Roads, Class 1 (includes culverts, ditching, gravel)	6. _____
7. Roads, Class 2 (unimproved haul road)	7. _____
8. Blueberry area	8. _____
9. Other Agricultural area (list _____)	9. _____
10. Other Areas (list _____)	10. _____
<b>TOTAL ACRES:</b>	11. <u>2 ac</u>

**D. TOTAL AREA OF PARCEL (A4 + B4 + C11)**16 ac



**PART B.****To be completed by forester:**

Name of Licensed Forester who approved/prepared the plan: William T. Newcomb  
 Forester license number: 324 Forester telephone number: 743-7848  
 Date parcel inspected: March 18, 2011 Date plan prepared: March 22, 2011

Forester's signature required if plan is adopted or plan is recertified. I hereby swear that I have inspected the parcel and that the owner is following recommendations under the applicable Forest Management and Harvest Plan.

William T. Newcomb  
 Signature of Licensed Forester

March 22, 2011  
 Date

**OWNER MUST CHECK OFF AND COMPLETE ONE OF THE FOLLOWING CATEGORIES UNDER WHICH ELIGIBILITY IS BEING SOUGHT:**

- Category 1** First year of classification for the parcel  
**Category 2** New plan created for the parcel already classified  
**Category 3** New owner adopted previous owners plan  
**Category 4** Recertification of existing forest management plan

**To be completed by land owner:**

- ☐ 1. **FIRST YEAR CLASSIFICATION FOREST MANAGEMENT AND HARVEST PLAN.** I hereby swear that I will follow the provisions of the Forest Management and Harvest Plan prepared for the parcel.
- ☐ 2. **NEW FOREST MANAGEMENT AND HARVEST PLAN PREPARED FOR PARCEL ALREADY CLASSIFIED.** I hereby swear that I will follow the provisions of the new Forest Management and Harvest Plan prepared for the parcel.
- ☐ 3. **TRANSFER OF LAND CLASSIFIED BY FORMER OWNER.** I hereby swear that I will follow the provisions of the Forest Management and Harvest Plan prepared for the parcel by the previous owner on (date) \_\_\_\_\_.
- ☒ 4. **EVIDENCE OF COMPLIANCE FOR RECERTIFICATION.** I hereby swear that I have followed the provisions of the Forest Management and Harvest Plan prepared for the parcel and will continue to follow the plan prepared for the parcel.

Under penalties of perjury, I declare that I have examined this application and to the best of my knowledge and belief, it is true, correct and complete. I also declare all owners agree this parcel is classified under the tree growth tax law.

Renewal date of current Forest Management Plan: March 22, 2011

03.27.2011  
 Date

James H. Haxton  
 Signature of Owner/Owners\*

\*Multiple owners: One signature needed if all owners are in agreement of certification.

NOTE: Landowners should pay particular attention to the provisions of 36 MRS § 581 and 12 MRS § 8883 which provide for substantial penalty upon the landowner for a change in use of forest land classified under the Tree Growth Tax Law. Please review Bulletin #19 for additional information.

☒ Approved

☐ Denied

May Ann Haxton  
 Assessor's Signature

Date 4/12/11



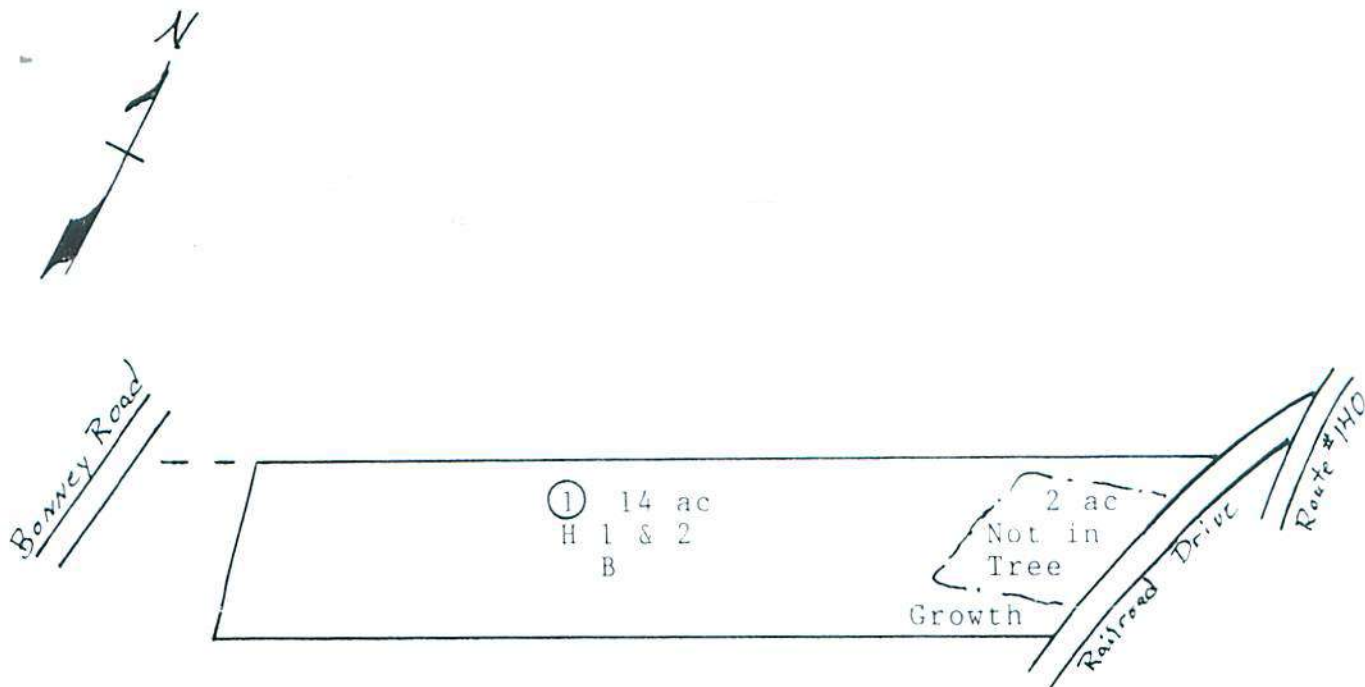

### Legend

- (2) Stand Number  
 --- Type Line  
 ~ Brook  
 (plant symbol) Wetland

Tax Map R - 1, Lot #1A 16 ac

<u>FOREST TYPE</u>		<u>DIAMETER CLASSES</u>	<u>STOCKING</u>
H	Hardwoods	1 0 to 6 inches	A Over Stocked
M	Mixed Wood	2 7 to 15 inches	B Medium Stocked
S	Softwood	3 16 inches+	C Understocked

PREPARED BY:

*William T. Newcomb*  
 William T. Newcomb  
 L. F. #324

1" = 400'

March 2011

## FOREST TYPE MAP for JAMES & JEANNE DURFEE Sumner, Maine