

L
I
V
E
R
M
O
R
E

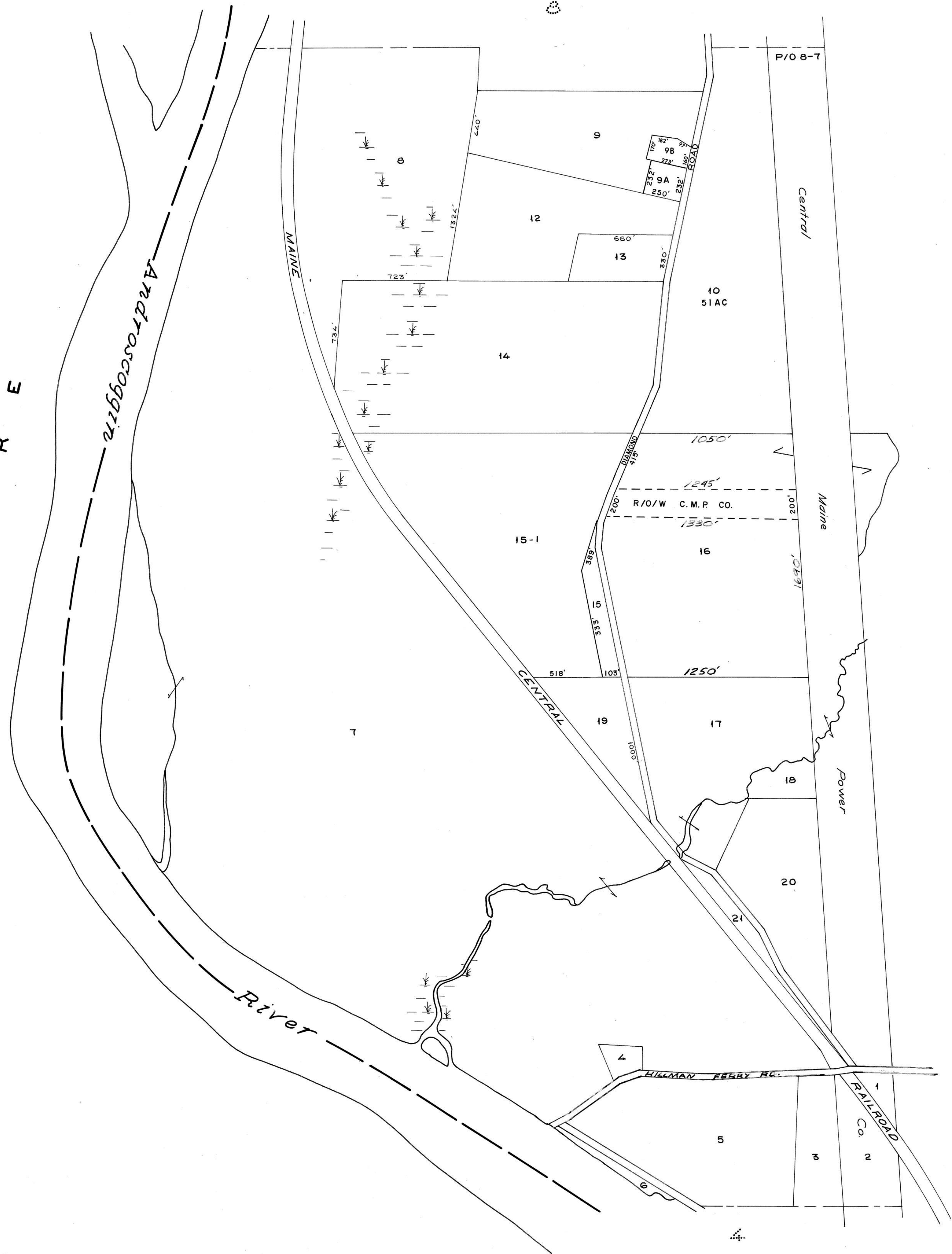

LEGEND
PARCEL NUMBERS 1
ADJACENT MAPS 2
MATCH LINE 3

For Assessment Purposes
Not to be used for Conveyances

NO PARCEL 11
PROPERTY MAP
TOWN OF LIVERMORE FALLS
ANDROSCOGGIN COUNTY, MAINE
PREPARED BY
JAMES W. SEWALL COMPANY OLD TOWN, MAINE
SCALE 1 INCH = 400 ± FEET