

9. Check one. A licensed forester must complete the Forester Section below.

- Initial request for classification of this parcel in the Tree Growth Tax Law program. You must file this application on or before April 1.
- Application for an existing classified parcel with a new forest management and harvest plan.
- Application for a new owner of an existing classified parcel adopting the previous owner's forest management and harvest plan. Date of the plan prepared for the parcel: _____
- Recertification of the forest management and harvest plan for an enrolled parcel.
- Application submitted at the request of the assessor.

10. Are there any structures or improvements on the property? Yes No

DECLARATION(S) UNDER THE PENALTIES OF PERJURY: I declare that I have examined this return/report document and (if applicable) accompanying schedules and statements and to the best of my knowledge and belief they are true, correct, and complete. I swear that, as owner of the property classified under the Tree Growth Tax Law, my primary use for the forest land is to grow trees to be harvested for commercial use or that the forest land is land described in 36 M.R.S. § 573(3); and that I will follow the provisions of the applicable forest management and harvest plan. I declare that all owners of the parcel agree to classification of the parcel under the Tree Growth Tax Law. Declaration of preparer (other than taxpayer) is based on all information of which preparer has any knowledge.

B.M. Ault
Signature of Owner-Authorized Agent

23 JAN 2025
Date

In the case of multiple owners, if all owners agree to request the property be enrolled in the Tree Growth Tax Law program, the owners' authorized agent entered on line 1 may sign this application.

FORESTER SECTION: This section is to be completed by the forester

Name of licensed forester who approved/prepared the plan: Darren Riggs
 License number: 3610 Phone: 925-1138
 Date plan prepared: 2/24/25 Date plan expires: 3/31/25 Date parcel inspected: 2/24/25

The forester's signature is required if plan is adopted from prior owner or for recertification of the forest management and harvest plan. Check the appropriate box.

- For a plan adopted by a new owner following a land transfer, I hereby swear that the new owner is managing the forest land in accordance with the plan prepared for the previous landowner.
- For a plan being recertified, I hereby swear that I have inspected the parcel and that the owner is managing the parcel according to the forest management and harvest plan.

[Signature]
Signature of Licensed Forester

2/24/25
Date

ASSESSOR SECTION: This section is to be completed by the assessor Approved Denied

[Signature]
Assessor's Signature Assessor's Agent

3-21-25
Date

Map described by
 Darren Riggs
 ME License # 3610 2/24/25

Peter Antoniuk Lot
 Map 2; Lot 2
 Howe Brook, Andover, Oxford County, Maine

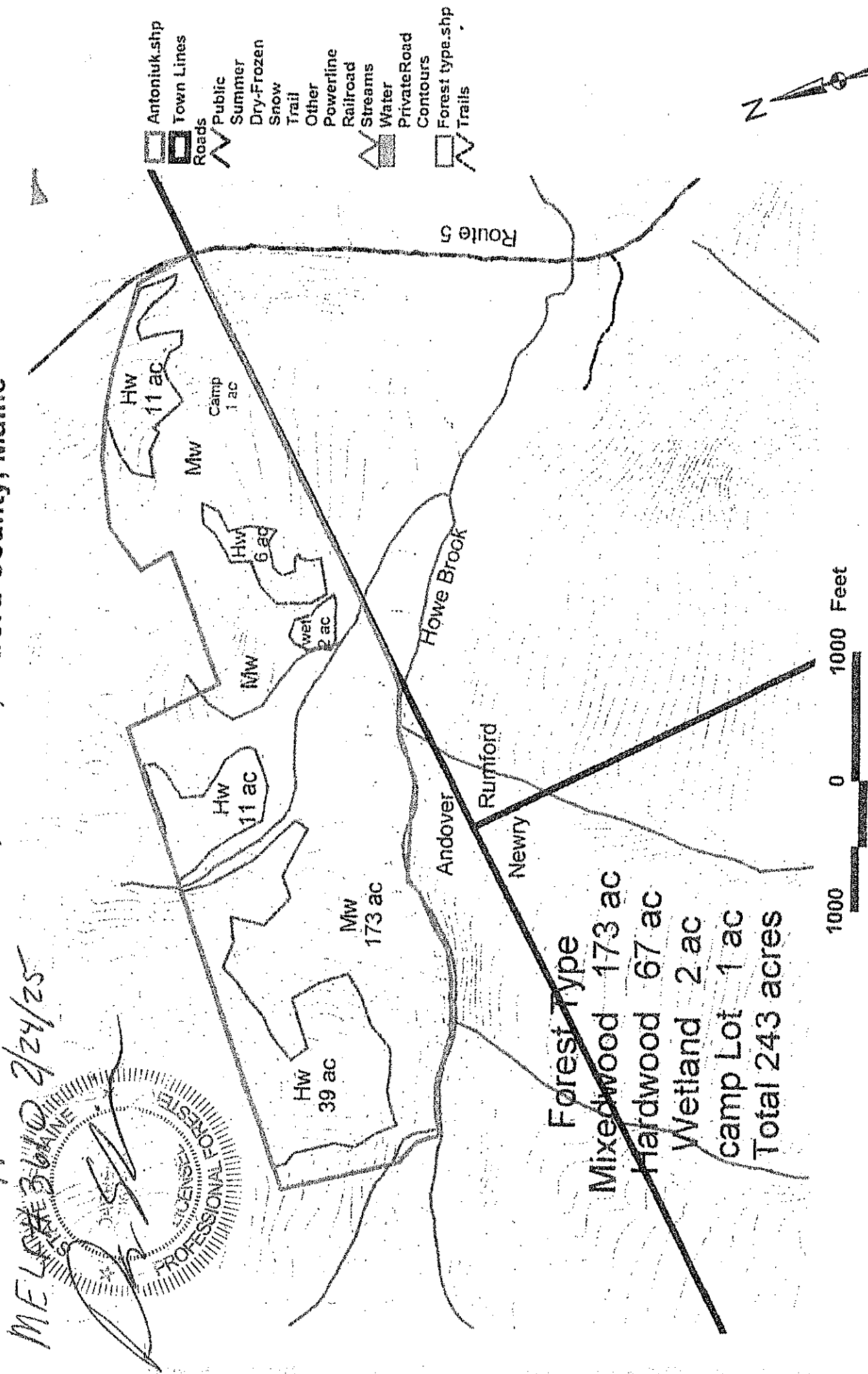

Not a survey map, sketched from various maps. Brian Milligan 3-10-15.